



The Virginia Thurston

# Healing Garden Cancer Support Center

Providing education and therapeutic services to those affected by cancer

## ANNUAL REPORT 2020-2021





# *Letter from the* EXECUTIVE DIRECTOR

Dear Healing Garden Friends,

Never in my wildest dreams did I think I'd be writing another annual report referring to the Pandemic and virtual services, but here we are. We just finished another year--both challenging and successful.

The diminishing tides of COVID in the Spring and Summer of 2021 left us feeling we could loosen our guard at the Garden, and we did enjoy a few in-person client gatherings here. Photographers visited regularly, documenting the resilience and mystery of the natural world, and sharing on social media for all to enjoy. The birds gathered in the baths, the woodchuck marched to the building, got on his hind legs, and pawed down a branch of tall phlox, carefully snacking on each delicious leaf. Regularly, a hummingbird flew to Maddie's window and just hovered there looking in at her. The world was still, and the air a bit cleaner. Hope was on the rise. Just when we thought we might be able to leave Zoom and gather at our beloved facility, the world changed, and we had to return to social isolation.

If you had asked me at the start of the Pandemic if I thought the Healing Garden would be ok, I would have told you "No". I worried that our programs and services would not translate or be effective over Zoom, a medium so unlike face-to-face interactions. I worried that our funding would be re-directed to basic human needs that arose from unemployment. I was so wrong.

The Healing Garden staff and program providers became experts in how to deliver impactful, therapeutic services over the Zoom medium. We discovered that it enhanced accessibility. If you felt too depressed to get off the couch, too fatigued to get dressed or drive to the Healing Garden, you didn't have to do so. Those barriers to participation in counseling, support groups, yoga, art therapy, and so much more were gone. We found that our clients would phone in from their treatment at the hospital or from home on hospice. Rather than a reduction in utilization, we saw that our clients **tripled** their use of our support systems.

Funding has remained strong. We have successfully brought in grants and donor support to meet our needs. While we have fewer active donors, the donors we do have are on average giving more, which is so incredibly heartwarming!

We have hired Erin Raber, our Lesley University intern, now graduated, to help us provide mental health counseling and music therapy to our expanding client base in need of



Margaret Koch, BS, Executive Director



services. We have added various consultants to work on social media and public relations to help build engagement with the communities around us. Also, the Board and Staff are currently in training to develop our Diversity, Equity and Inclusion strategic plan, so that we can ensure that **ALL** who are experiencing cancer feel welcomed, valued, respected, and heard, by all of us here at the Garden.

We are so very grateful for all of your support and that you are on our team.

With gratitude and wishes for a healthy 2021-2022.

*Meg Koch*

Margaret Koch

Executive Director

[margaret@healinggardensupport.org](mailto:margaret@healinggardensupport.org)

(978) 456-3532, ex. 101



# *Cancer During* **A PANDEMIC** by Linn Allen Morrill 2/5/2021

My journey began when I experienced mild symptoms (backaches and thirst) last February and March 2020 but was unable to see my primary care physician until May 1st due to the Covid-19 pandemic shut-down. On May 8th, I received the alarming news that I had metastatic urothelial cancer and was promptly referred to Emerson/MGH Hospital's NaKa Cancer Treatment Center in nearby Concord. I mourned my diagnosis for three days, and then began a profound spiritual journey, determined to maximize my quality of life, a moment-to-moment awareness.

Before I began my chemo, I began classes at the Healing Garden and was comforted by many participants after hearing their cancer journeys. Since the beginning of the pandemic

shutdown in March 2020, my husband and I embarked on frequent scenic drives to surrounding rural towns, often passing The Healing Garden. I inquired about the holistic programs during the weekend of my diagnosis and with Kelly's impeccable guidance, enrolled in Spirituality and Cancer. The rapport and sharing of members' life experiences comforted and

prepared me for what was to become, an amazing journey as a cancer survivor.

I have been attending programs that best meet my interests and availability: *Spirituality & Cancer; Nutrition & Cancer; Energy Sound Meditation for Healing; Connecting Through Creativity; Zentangle* (and, sometimes Knitting--

I am an avid knitter but not always able to chat while knitting!).



I received innovative targeted chemo infusions every other Friday beginning on June 18th with minimal side effects. CT scan results were very promising and immunotherapy/ biologic infusions began on September 11th which continue with remarkably positive results. My medical team consistently provide excellent care, communications and follow-up.

Relationships with my family and circle of friends were inevitably strengthened. This diagnosis forced me to prioritize daily goals and presented the flexibility to reflect, learn and build new connections with people I never expected to meet. My circle expanded to include my proactive medical team, and The Healing Garden's professional faculty and staff, and dedicated participants. This cancer care community is my second extended family!

The Healing Garden has been a life-enhancing



experience, providing unique and diverse learning opportunities. The staff are profoundly knowledgeable, compassionate, and enthusiastic - perfect qualities for any successful care community.

I am grateful for the authentic warmth (and scheduling flexibility) that equally enhances my lifestyle and attitude. I have prioritized my time with meaningful growth-focused activities that complement my ongoing practice of gentle fitness: regular nature hikes, cross-country skiing and Qigong meditation. I have re-kindled my passions for healthy eating, creative painting, playing piano, learning knitting patterns and meditating

on uplifting spiritual literature and poetry. The group gestalt is profound in nurturing me and encouraging a life with higher purpose, increased productivity and fostering a curiosity about life's meaning

#### *Epilogue:*

*Sadly, Linn encountered a sudden decline, and passed away on July 2nd, 2021. She will be missed by all who were fortunate enough to have experienced her wonderful beauty inside and out.*



# FY21

## *Our Financials*

**REVENUE: \$885,907**  
**EXPENSES: \$735,712**

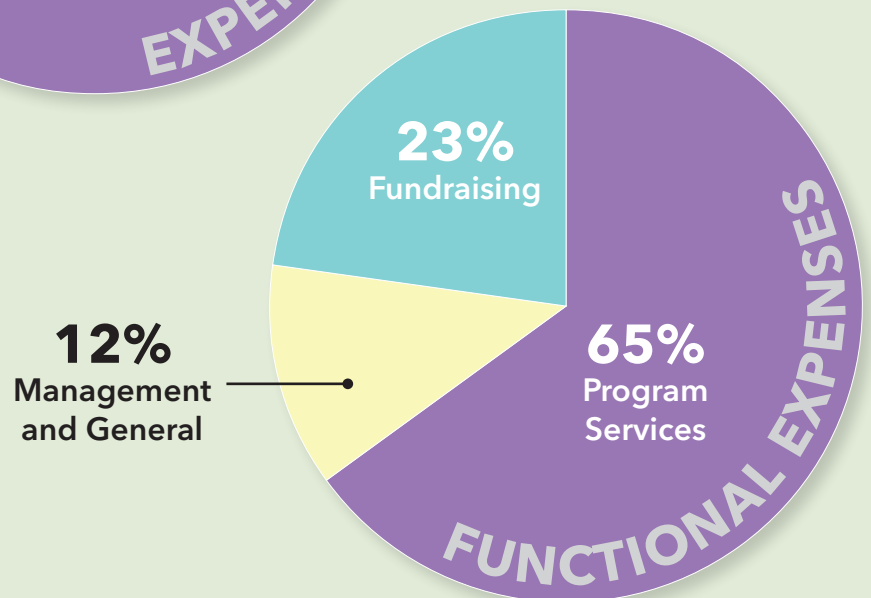
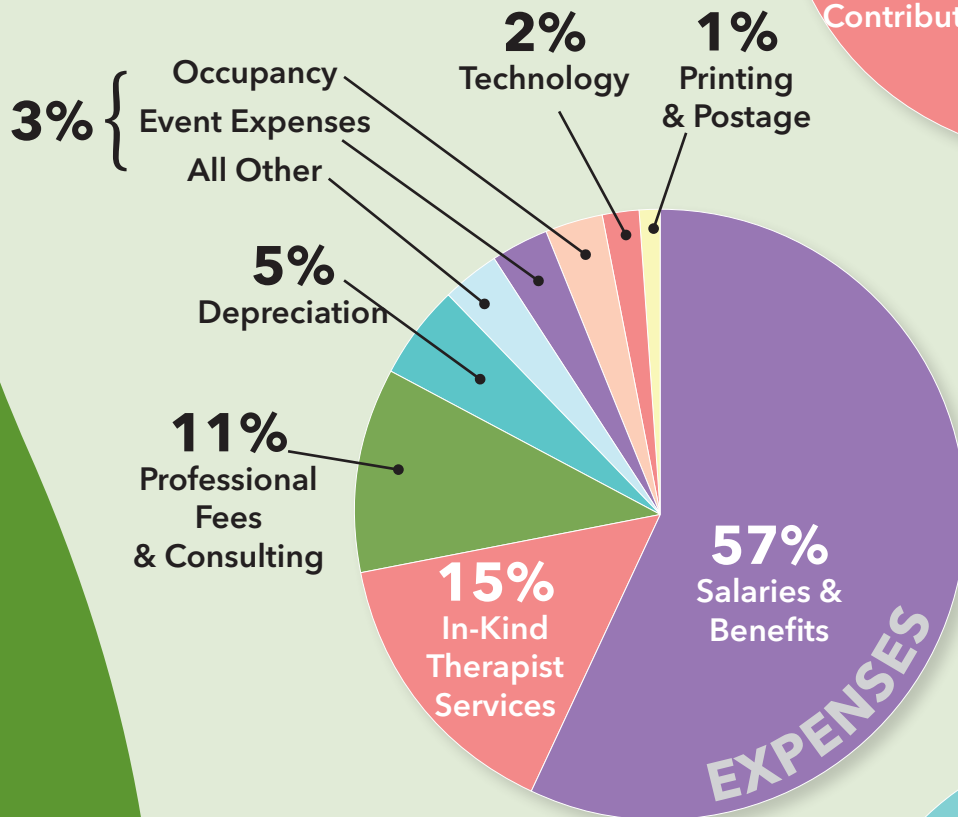
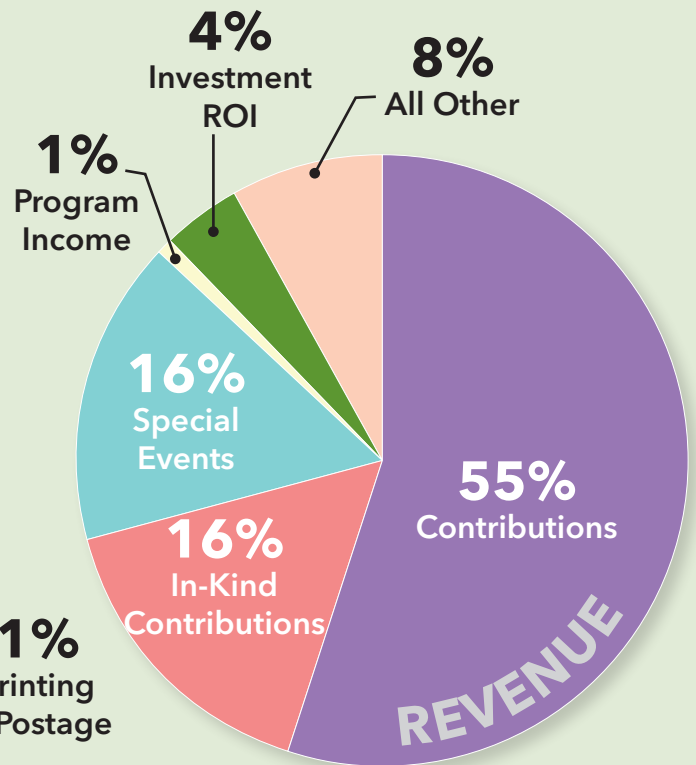



In FY21 The Healing Garden *served over 316* clients from **6** states, **99** different towns, **93** in Massachusetts



Our overall reach:

Towns with ten or more households served

Acton	29	Sudbury	10
Harvard	14	Littleton	9
Concord	13	Lunenburg	8
Stow	13	Leominster	7
Arlington	10	Maynard	7
Bolton	10	Westford	7



**7,061** Visits by clients and caregivers, **98%** increase since Covid



**316** Individual clients and caregivers served  
**127 new clients**



**822** Individual counseling up **91%** since Covid

**42%** of clients have breast cancer,  
**39%** have other cancers,  
**19%** are caregivers and bereavement clients



**541** Therapeutic/educational classes, **77%** increase in attendance since Covid



**302** Support group sessions, **96%** increase since Covid



**88%** of clients were female  
**11%** were male  
**1%** Gender non-confirming

## Marlene's Story: Why I Give

In 2003, at the age of 54, I received a breast cancer diagnosis—a cancer that had spread to my lymph nodes. I cried and let myself grieve. Then, according to my daughter Jessica, I grabbed a handful of tissues, steeled myself so that fear was not in control, and started making calls to find the very best team for me.

I landed at the Dana-Farber Cancer Institute enrolled in a clinical trial that offered aggressive, frequent chemotherapy treatments to combat my disease. It was also a course of treatment that resulted in harsh and debilitating side effects.

I knew I could not walk the cancer journey alone and called Betsy Tyson-Smith, then Executive Director and co-founder of a small non-profit starting up in Harvard, The Virginia Thurston Healing Garden. I made the Healing Garden a core member of

my team, because while the oncologists were killing off cancer cells, the Healing Garden was helping to keep the rest of me alive. The Healing Garden changed how I was able to deal with cancer treatment. Dana-Farber was doing the heavy-duty medical stuff, but, at the time, they did not



have the means to support the whole person. The Healing Garden introduced me to integrative therapies and gave me the level of support I needed. During the most challenging year of my life, the Garden helped me find ways to heal.

As a result, I became a strong supporter of the Healing Garden. Shortly after reading the Garden's 2019 Annual Report, which documented the organization's financial growth and expanding client base, I was moved to make a significant and impactful gift. Not only would

this gift benefit the Garden, it was also a way for me to continue my father's legacy.

My father Martin Ackerman grew up in South Philly, the son of a poor struggling family. A family so poor that at 16 my dad dropped out of high school to keep the family afloat. During World War II, he met my mother, a native of Portsmouth, Virginia. After the War, my parents returned to Southeastern

Virginia to help my grandparents. Dad made numerous efforts to earn a living: a grocery store that flooded and eventually failed and a job at a grocery store chain that was pure misery. Each time he would pick himself up, dust himself off, and try something new.

By the time I was a teenager, Dad had established a small discount drug store, a new idea that had been successful "up North." To fund this venture, my parents used their house as collateral – the only thing they had – so everything was on the line. I remember my father and I drew handmade signs for the store windows, featuring prices of the discounted items.



Dad was quiet, gentle, and generous. He was my rock. He slipped money to customers who would otherwise not be able to afford their prescriptions. He told cashiers not to ring up struggling clients' charges. He gave to small, local charities, but he always donated anonymously.

Before he passed away at age 79, he said, "Everything you need to know is in a drawer beside my bed." We never spoke of what was in that drawer, but after he passed away, I discovered legal pads full of his self-driven education and a few private notes. Tucked inside books and notepads, I found wise words of advice: "When in doubt, do the right thing. You will always know what the right thing is."

At the bottom of the drawer, Dad left a note expressing his wish that I continue his legacy of charitable giving. To make

that possible, he established a Charitable Remainder Trust. This may be one of my dad's greatest gifts—the privilege to select beneficiaries of that Trust during my lifetime. Once I survived cancer, I knew the Healing Garden would be one of the beneficiaries.

The Healing Garden gave me my initial gift, and I feel it is really important for people to step up so that the programs and services so beneficial to me are available to those who come after me. As leaders, we need to secure the future for small non-profits who otherwise may not be able to make it. My biggest challenge was whether to leave the gift anonymously, as my father would have, or come forward, state my intentions, and use my name. I decided to come forward because I hope to influence others to consider doing the same.

I realized the greatest legacy I can leave is to establish a Donor-Advised Fund and appoint my daughter as successor advisor, and then my grandchildren after that. I want them to have the pleasure of philanthropy my



Betsy Ackerman, Marlene Nusbaum,  
Martin Ackerman

father bestowed upon me. In this way Martin Ackerman and his gentle heart-felt generosity live on.



### **There are many rewarding ways to meet your personal philanthropic goals.**

You can use your Will or Living Trust to perpetuate your annual gift and leave a legacy.

Let's say your annual gift to the Healing Garden is \$2,000. A bequest to us of \$50,000 can be endowed so that it distributes four percent of the principal each year to support our work, every year, at the same level as your gifting occurred while you were alive.

If you are interested in making a planned gift and would like to learn more, please contact:

**Maddie Phadke**

*Director of Development*

[Maddie@HealingGardenSupport.org](mailto:Maddie@HealingGardenSupport.org)  
or

**Meg Koch**

*Executive Director*

[Margaret@HealingGardenSupport.org](mailto:Margaret@HealingGardenSupport.org)

### **The Hindle Legacy Giving Society honors those who have included the Healing Garden in their estate plan:**

**Mr. Win Hindle**

**Ms. Carol Ehrlich**

**Mr. & Mrs. Dana Koch**

**Ms. Renee Nadler**

**Ms. Marlene Nusbaum**



# Healing Garden providers speak to the value of their work in the era of Zoom



At the end of the Summer, affiliated Healing Garden Providers (*individual counselors, acupuncturists, massage therapists, support group leaders, program facilitators, and clinical staff*) gathered on Zoom to talk about just how remarkable this past year has been in terms of our community successfully mobilizing, adapting, and expanding to continue to serve our client's needs.

We reflected on the **68% increase** in total number of client

"visits" since last

year and the **145% increase** in program participation!

This is an enormous expansion of our work! We wanted to know how to help sustain each other, collect feedback about the continuation of Zoom, and help develop a vision about our work for the upcoming year. What emerged were surprising statements about how the Garden's leadership in responding to the pandemic by immediately transitioning to a virtual medium afforded them the confidence to be creative and

place new energy into their work. Amazingly, they arrived at discovering the unique benefits of Zoom particular to the Healing Garden. Below are statements from a support group leader, an expressive arts instructor, and an acupuncturist—all

of whom were astonished with the ability of their work to translate so effectively to Garden clients through Zoom.

*"For me, the value of being a support group leader for men living with cancer is many-fold and manifold. First, I think*

*we have created a space where men can use their own language to speak about the indignities and sufferings associated with their cancers, without worrying about offending somebody. Second, the participants have really been able to support each other in some very heartfelt ways, just listening, offering their words of kindness, their humor, their curiosity. The recognition that each is going through some variation of what the others are going through I think reduces loneliness and provides some encouragement. Third, each shows up in their own way, some seem to be there mainly to*

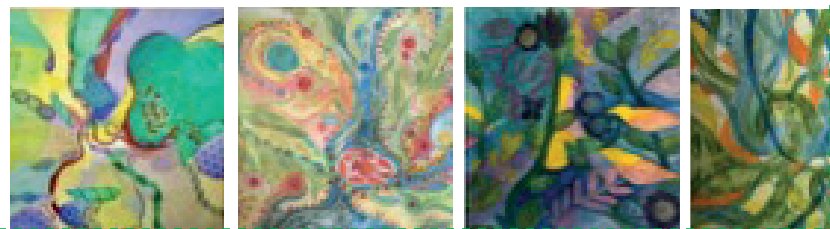
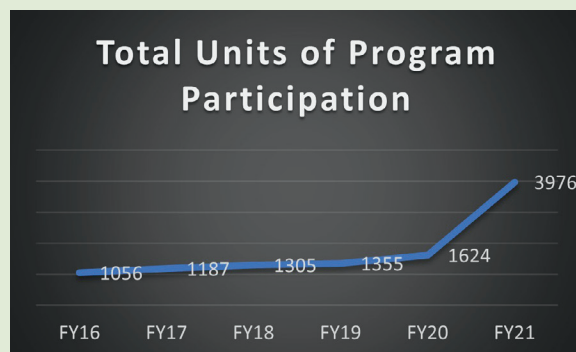



offer support to others, whereas others are there to receive it, and somehow the exchange seems to work. The value of zoom for me is that it makes it easier for people to show up—there are no logistics associated with getting into a car or getting to the Center. The other thing is that you can really see everyone's faces—the computer makes people sit closer to the camera than they otherwise would be sitting in a room together, and as a result, it doesn't feel like we are quite as far away."

William Lenderking, PhD,  
Men's Support Group Leader

"Doing remote acupuncture seemed impossible until Lauren Corduck, a Healing Garden client, suggested I show her how to place the acupressure stickers I often left on her at the end of treatments during a FaceTime call. On March 23, 2020 we had our first remote appointment. It worked so well for her that I offered remote acupuncture using FaceTime or Zoom to all my Healing Garden clients. I helped people with nausea, insomnia, pain, constipation, fatigue, and hot flashes. Between March 2020 and February 2021, when I stopped remote



Healing Garden Provider Meeting, 2019

appointments due to my schedule limitations, I treated 10 Healing Garden patients for a total of 74 appointments and helped people improve their quality of life during a difficult time."

Dorene Bowe-Shulman,  
Acupuncturist

"Transferring my Prepare for Surgery/Heal Faster workshops and Life Centered Therapy counseling sessions onto zoom seemed to work in everyone's favor. Clients appreciated receiving care from the comfort of their homes and zoom provided a safe haven for us to work. Supporting Garden clients these last 20 years has been an honor and a privilege. It's been my pleasure to assist clients in opening to deeper resources, meaning and light."

Lisa MacDonnell, LMT,  
Certified in LCT and Prepare  
for Surgery/Heal Faster.

"The benefits of using Zoom for these workshops have far outweighed any initial concerns! My workshop objective is to help participants discover ways to make Creative Mindfulness a regular self-care habit. We gather for a Zoom session once per week to learn about a new weekly activity and share work from the previous week. Because participants are working in their own homes, often in a creative space they've set up for themselves, they are more at ease with the creative process and less judgmental of their work. In addition, many have shared how they feel more creative at certain times of the day and that's when they work on their activities. These things are key to realizing the benefits of Creative Mindfulness!"

Karen Arsenault, Expressive  
Arts Facilitator, Healing Garden  
Client since 2007

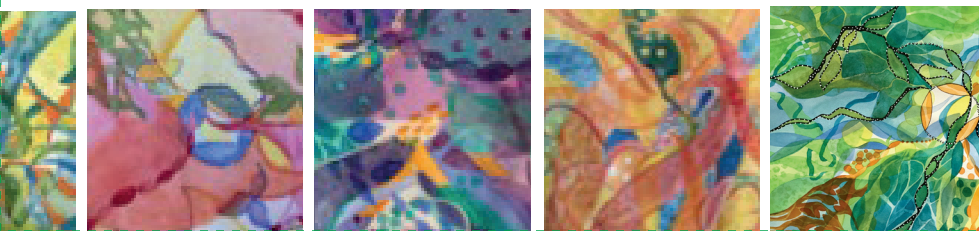

SHARED WORK/PIECES

*Creative Mindfulness  
in Times of Stress*

# OUR DONORS

On behalf of the clients we serve, we thank you all for helping to provide a unique community of compassionate understanding and support.

## *Floral Leadership Giving Society*



*The Healing Garden's Floral Leadership Giving Society recognizes those individuals and corporations who demonstrated extraordinary commitment to the Healing Garden through their accumulated gifts of \$1,000 and above.*

### **Nasturtium Giving Society**

#### **\$10,000 and above**

Altimeter Capital  
Anonymous  
John P. Duquette  
Ms. Madeleine Findlay  
and Mr. Frederick Findlay  
Mrs. Winston Hindle  
Mr. & Mrs. Richard and Cindy Pelletier  
Mr. & Mrs. Jonathan and Carrie Rankin  
Pamela and William Sawyer  
Jon Way, MD

### **Jasmine Giving Society**

#### **\$7,500 to \$9,999**

Marcia and Jim Croyle  
Mr. & Mrs. Jonathan and Jessie Panek

### **Passionflower Giving Society**

#### **\$5,000 to \$7,499**

Iris and Ted Barten  
Bristol-Myers Squibb Company  
Mr. & Mrs. Mark and Janae Corley  
Digital Federal Credit Union  
Glassybaby White Light Fund  
Mr. Fred Hamilton  
Gail E. Hindle  
Mr. & Mrs. David and Laurel Martin  
Ms. Mary Judith Meelia  
Ms. Sharon Murphy  
Karin and Tony Victor  
Sudha Kumar and Kumar Vishwanathan

### **Lavender Giving Society**

#### **\$2,500-\$4,999**

Richard and Patti Boerner  
Ms. Stephanie Brown  
and Mr. Marc Bloostein  
Mr. & Mrs. Russell and Donna Goodman  
Ms. Katie Gray  
Dana and Margaret Koch  
Lisa and Craig MacDonnell  
Mr. & Mrs. Thomas and Meg Mackie  
Mr. & Mrs. William Marcotte

Mr. & Mrs. Charles Perini  
Mr. & Mrs. Steve and Alison Peterson  
Mr. & Mrs. Thomas and Anne Rarich  
Mr. & Mrs. Richard and Donna Schiding  
Ms. Ruth Silman and Mr. Timothy A. Clark  
Mr. Brian Swanson  
Mr. & Mrs. Tim and Sara Wondolowski  
Workers Credit Union  
Christine Zinke and David Roberts

### **Hawthorne Giving Society**

#### **\$1,000-\$2,499**

Anonymous  
Ms. Kimberly Ansin  
Avidia Bank  
Bolton Walkers Inc.  
Boston Cancer Support  
Mr. & Mrs. Charles and Gloria Clough Jr.  
Mr. Edward Colbert  
James and Eva Conniff  
Mr. & Mrs. Michael Del Greco  
Mr. & Mrs. Joseph and Donna Desmond  
Karen Hindle Donoghue  
George Elenbaas  
Mrs. Connie Greaves Bates  
Mr. & Mrs. Michael and Karen Guerin  
Rose Gutfeld and Peter Edwards  
Ms. Beth Hamilton and Mr. Mick Zellman  
Harvard Lions Club  
Mrs. Hester Hill-Schnipper  
Boston IVF  
Mr. Ronald Johnson  
Ed Knights, MD  
Ms. Mary Jane Kohaut  
Mr. & Mrs. Steven and Holly Kouvo  
Allie and Fritz Kussin  
Mr. Thomas Lenke  
Anne L. Matthews Ph.D.  
Renee and Dave Nadler  
Mr. & Ms. Steve and Hope Nappi  
Mr. & Mrs. Stephen and Mary Neff  
Richard and Cynthia Perkins

Mr. & Mrs. Manish and Maddie Phadke  
Pilgrim Coin & Currency, LLC  
Mr. & Mrs. Nancy and George Robb  
Mr. & Mrs. Darcy and Phil Robinson  
Mr. & Mrs. Thomas and Bonnie Rosse  
Mr. George Ryan  
Mrs. Roberta Silman  
Mr. & Mrs. Kevin  
and Bernadette Stanton  
Mr. Barry Stell  
Ms. Elizabeth Tyson-Smith, Co-Founder  
and Mr. David Smith  
Ms. Elizabeth Walker  
and Mr. Dan Routhier  
Mr. Paul Wexelblat  
Mrs. Nancy Wyman

### **\$500- \$999**

Ms. Brooke Bamford  
Dr. and Mrs. Alan and Peggy Berko  
Ms. Margot Botsford  
and Mr. Stephen Rosenfeld  
Mr. & Mrs. Paul and Gail Bouton  
Mrs. Nancy Brown  
Mr. Simon Bunyard  
and Ms. Ruth Zimmerman  
Mr. Paul Chambers  
Mr. & Mrs. Greg and Kathy Clute  
Ms. Chris Cournoyer  
and Mr. James Bryant  
Ms. Elizabeth Crowell  
and Ms. Cheryl Flynn  
Jennifer Cunningham Butler  
and Dan Butler  
Mr. Michael Densmore  
Ms. Ruth Erickson  
Mr. & Mrs. Gregor and Mary Ferguson  
Mr. Joseph Ferrara  
Ms. Lisa Frackiewicz  
Mr. Michael Francolini  
David Frank, MD  
and Ms. Sheila Violette  
Mr. & Mrs. Michael  
and Sharon Gillespie  
Ms. Lynn Guilbault  
Mr. & Mrs. Ken and Cindy Higgins  
Mr. Richard High  
and Ms. Anne G. Perkins  
Mr. Frederick Hindmarsh  
Jasonics Security Corp.  
John and Shannon Kelley  
Ms. Alice Knowles  
and Ms. Kathy Ann Gianino  
Mr. & Mrs. Ash  
and Eric L'Esperance  
Mr. & Mrs. John  
and Cynthia LaMothe Jr.  
Ms. Laurie Link  
Mr. & Mrs. Jeff and Linda Lischer  
Ms. Lindsay McGloughlin  
Mr. Steven Miller



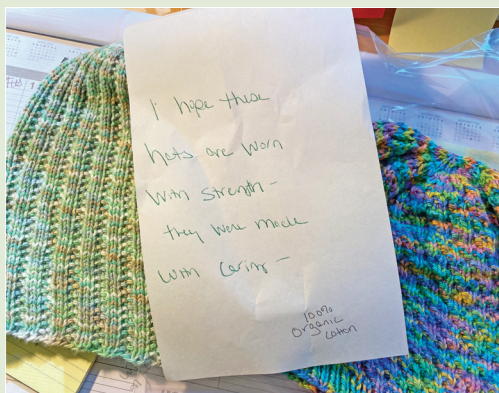

Mr. Steve Morrill  
 Ms. Mishtu Mukherjee  
 and Mr. Wes Atamian  
 Ms. Marlene Nusbaum  
 and Mr. Neville Frankel  
 Mr. & Mrs. Whitfield  
 and Linda Painter Jr.  
 Mrs. Rita Rand  
 Mr. & Mrs. Lee  
 and Judy Rosenbaum  
 Rotary Club of Littleton  
 Mr. & Mrs. Steven  
 and Anne Marie Rowse  
 Mr. Adam Rypinski  
 Mr. & Mrs. Duwayne  
 and Helen Sayles  
 Mr. & Mrs. Donald  
 and Heidi Siegrist  
 Mr. M. Michael Simeone  
 Ms. Sandra Sloan  
 Ms. Ann Snow  
 Mr. & Mrs. John  
 and Cathy Tilney Jr.  
 Ms. Leah Walsh  
 Mr. David Way  
 Women's Business Network  
 Ms. Wendy Yellen

#### **\$200- \$499**

Acton Lion's Club, Inc.  
 Ms. Kathy Allen  
 Mr. & Mrs. Kenneth  
 and Lynda Anderson  
 Mr. Robert Andreo  
 Ms. Shirley Andrews  
 Mr. Matthew Audibert  
 Mr. & Mrs. Michael  
 and Laura Baliestiero  
 Ms. Alice Bartram  
 Ms. Janice Battle  
 Mrs. Sheila Bauer  
 Mr. Paul Belanger  
 Mr. & Mrs. Peter Bell  
 Ms. Jeanne Benton  
 Mr. Jayant Bhawalkar  
 BioActives LLC  
 Ms. Ann Bischoff  
 and Mr. Lawrence N. Huppert

Ms. Abbe Bjorklund  
 and Mr. Brain T. Flaherty  
 Ms. Holly Bloomfield  
 Daniel Boisvert  
 Bolton Lions Club  
 Mr. & Mrs. Jon  
 and Colleen Bond  
 Ms. Marilou Bonetti  
 Boxborough Liquors  
 & Convenience  
 Mr. & Mrs. J. Kent Boynton  
 Ms. Diane Brady  
 Braintree Moose  
 Family Center 413  
 Mr. & Mrs. Richard  
 and Peggy Briggs Jr.  
 Ms. Patricia Broderick  
 Ms. Diane Bullock  
 Mr. Andrew Bunyard  
 Ms. Lillian Burkart  
 Ms. Susan Burt  
 Ms. Deborah Busser  
 Mr. Matthew Callahan  
 Mr. Harold Carter  
 Mr. Matthew Chambers  
 Mr. & Mrs. Robert  
 and Fran Clawson  
 Mr. & Mrs. James  
 and Marilyn Clawson  
 Mr. and Mrs. Robert  
 and Marcie Clawson  
 Mr. John Cochran  
 Mr. & Mrs. Richard Conant  
 and Martha Patton  
 Ms. Kate Connolly  
 Ms. Christine Connors  
 Mr. James Corcoran  
 and Ms. Betsy Reid  
 Ms. Karen Cote  
 Mr. & Mrs. John  
 and Holly Cratsley  
 Mr. F. Robert Cullinane  
 and Mr. Todd Brown  
 Mr. & Mrs. John  
 and Susan Davis  
 Mr. & Mrs. Charles  
 and Katharine Denault  
 Mr. James Densmore

Ms. Andrea Dhillon  
 Mr. Don DiCristofaro  
 Mr. & Mrs. William  
 and Laurie Diercks  
 Mr. Conor Donoghue  
 Mr. Jeff Duquette  
 Mr. & Mrs. Robert  
 and Marilyn Ellsworth  
 Mrs. Alan Emmet  
 Mr. & Mrs. Joe Engels  
 Mr. David Erickson  
 Ms. Paige Firment  
 Mr. & Mrs. Nathan  
 and Vicki Fisher  
 Mr. & Mrs. Patrick  
 and Erinn Flanagan  
 Ms. Immacolata Franze  
 Mr. & Mrs. Glenn  
 and Pam Frederick  
 Ms. Frances Frederick  
 Mr. & Mrs. Guido  
 and Helene Gagliano  
 Ms. Blanca Herrera Galle  
 Mr. Ira Goodman  
 Mr. & Mrs. Lester  
 and Amy Gould  
 Mr. & Mrs. Ken Grinnell  
 Mr. & Mrs. Rita Grossman  
 Mr. & Mrs. Tom Hahn  
 Ms. Linda Hair-Sullivan  
 and Mr. Donald Sullivan  
 Ms. Susan Halby  
 Ms. Stina Hans  
 Mr. Peter Harbilas  
 Harvard Pilgrim Health Care  
 Town of Harvard Police  
 Ms. Margaret Hayes  
 Mrs. Pauline Heidemann  
 Ms. Dara Histed  
 Ms. Lauren Howe  
 Ms. Louise Howe  
 Mr. and Mrs. David  
 and Florine Hurlbut  
 Patricia Hurter, MD  
 and Walter Lunsman  
 InBalance Chiropractic  
 & Wellness  
 Mr. & Mrs. Ken and Robin Isaacs

Mr. Richard and Ann Johnson  
 and Ms. Elizabeth Ann  
 Whitney  
 Ms. Christine Johnson  
 Ms. Sarah Jordan  
 Ms. Edith Joyce  
 Mr. Daniel Kagan  
 Mr. Tasso Kaper  
 Ms. Linda Kelley  
 Mr. Brian Kelley  
 Mr. & Mrs. Steven  
 and Barbara Kemp  
 Mr. Michael Kenealy  
 Mr. Mark Ketcham  
 and Mr. Werner Lutz  
 Ms. Christine Kielar  
 Mr. & Mrs. Dan and Shelley  
 Klein  
 Mr. & Mrs. Jeffrey Klofft  
 Mr. Herbert Knight  
 Ms. Sharon Knight  
 Ms. Joanne Knowles-Dustin  
 Mr. & Mrs. Karl & Pamela Kreeb  
 Mr. Bronson Kussin  
 Mr. Will Kussin  
 Mr. & Mrs. Andrea  
 and Scott Lauzon  
 Mr. William Lenderking  
 Mr. & Mrs. Morton  
 and Susan Levine  
 Mr. Mark Lewandowski  
 Mr. & Mrs. Stephen  
 and Marcia Lewin-Berlin  
 Mr. Daniel Lifton  
 Mrs. Deborah Lillie  
 Ms. Joanne Lund  
 and Mr. David Fox  
 Ms. Susie Macrae  
 and Mr. Eric Broadbent  
 Ms. Katie Mantenuto  
 Mr. & Mrs. Gregory  
 and Kelly Marchand  
 Marlborough Junior  
 Women's Club  
 Ms. Susan Martin  
 Ms. Mary Maxwell  
 Mr. Kevin McDonough



Mr. & Mrs. Thomas  
and Mary McGilvray  
Mr. Paul McGinn  
Dr. and Mrs. John  
and Karen McGrath III  
Mr. & Mrs. Thomas  
and Chelle Melander  
Mr. & Mrs. Richard  
and Bunny Melvoin  
Ms. Suzanne Mescan  
Mr. Chris Milot  
Rabbi Lewis  
and Mrs. Naomi Mintz  
Ms. Cara Morine  
Mr. & Mrs. Thomas  
and Jennifer Morton  
Ms. Shirley Myers  
Mr. Samuel Nagler  
Mr. & Mrs. Charles Natale  
Ms. Sarah Newton  
Mrs. Jill Niemi  
Mr. Daniel O'Connor  
Ms. Melanie Onushko  
Ms. Stephanie Opalka  
Ms. Jennifer Palmer  
Ms. Susan Parilla

Mr. & Mrs. Thomas  
and Stephanie Parish  
Mr. & Mrs. Charles R.  
and Hilda Parrott  
Paxton Center School  
Mr. David Perry  
Mr. Gerald Polucci  
Ms. Joann Premo  
Ms. Linda Reddy  
Income Research  
Senator Pamela Resor  
Mr. & Mrs. Peter and Janet Rice  
Mrs. Kathryn Richardson  
Mrs. Elaine Ritchie  
Mr. & Mrs. Paul  
and Anna Robbertz  
Ms. Gail Robichaud  
Ms. Marie Rose  
Mr. David Rosenzweig  
Ms. Denise Ryan  
Ms. Dianne Sarver  
Ms. Nancy Savel  
and Mr. Don Perlstein  
Ms. Joanne Schiding  
Ms. Suzann Schiemer  
Robin Schoenthaler, MD

Ms. Eileen Schomp  
Mr. John Schorum  
Mr. & Mrs. Joseph  
and Karen Shea  
Ms. Diane Sidorowicz  
Ms. Therese Simeone  
Mr. Thomas Sintros  
South Shore Children's Fund  
Inc., John and Deborah Ford  
Mr. Kenneth Spenser  
Ms. Sue St. Croix  
Mr. & Mrs. Wesley and Patricia  
Stimpson  
Mr. Vijay Subramanian  
and Ms. Preethi  
Chandramouli  
Ms. Maureen Sullivan  
and Ms. Nancy Smith  
Mrs. Cynthia Sweeney-  
Adamchek  
and Mr. Christopher  
Adamchek  
Mr. & Mrs. George and Terry  
Symula  
Mr. William Thurston  
Ms. Kathleen Trejo

Mrs. Vickery Trinkaus-  
Randall  
Ms. Lindsey Van Gieson  
Drs. Richard  
and Karen Wagner  
Mrs. Diane Welsh  
Mr. Christopher Wentzel  
Mr. Jay West  
Mr. & Mrs. Ronald and Deena  
Whitfield  
Ms. Lisa Whittemore  
and Ms. Cynthia Esthimer  
Mr. & Mrs. Darrell  
and Willie Wickman  
Mr. & Mrs. John  
and Jacqueline Wilcox  
and Ms. Jacqueline Pilot  
Mrs. Elizabeth Wilson  
Ms. Deborah Woodcock  
Ms. Sharon Young  
and Ms. Kathi McCollumn  
Mr. & Mrs. Charles  
and Margaret Ziering  
Ms. Anne Zimmerman  
Mr. & Mrs. Edward  
and Judy Zubrow

In addition, we are deeply grateful for the many smaller gifts we receive. We thank our many donors who provide in-kind gifts. Thank you too to the many clients and donors who solicits gifts on our behalf. Every gift helps us meet the needs of our clients. Please contact the Healing Garden if you find any errors in our donor list.

## *Memorial Gifts* In Loving Memory of

Elissa Abruzzo  
Chrissy Clawson Audibert  
Kasia Bajson-Ferrara  
Amy Beaudet  
Brenda Belanger  
Iris Ben-David  
Jeanne Benton  
Rachel Blum  
Nancy Burnham  
Sara Butturini  
Liz Chambers  
Regina McGee Cochran  
Judy David  
Amy Deck  
Denyse Densmore  
Patricia Derrick  
Susan Duquette  
Vicky Duvall  
Susan Elenbaas  
Dr. John K. Erban III  
Marion G. Finkle  
Jean Francolini

Gail Gicas  
Elly Hamilton  
Bob Hanna  
Maryann Hanna  
Kathleen Hughes  
Mary Jo Johnson  
Sylena Keeping  
Anne B Kelleher  
Karen Kisslinger  
Svetlana Kotlyarevskaya  
Gregory Leath  
Ellen Leavitt  
Kerry Lee  
Liz Leinhard  
Lindy Lewandowski  
Joanne Lowry  
Lauri Mazzeo  
Amanda Miller  
Jill's Mother  
Rick Osborne  
Geeta Pant  
Leah Parker

Jonathan Perlmutter  
Vincenzia Petrilli  
Joseph Rand  
Johanna Ricciardi  
Joan Scialo Rubin  
Joanne K. Schiding  
Nancy Stell-Kiely  
Marilyn Strong  
Charlotte Szuch  
Maurice James Toolin  
Gregor Trinkaus-Randall  
Anne Victor  
Phyllis Voit  
Christine Way  
Gray Wexelblat  
Mariella Whitney  
Bruce Wyman  
Pamela Wyman  
Eileen Zawada  
Ruth Eshelman Zimmerman



# 2021 CORPORATE SPONSORS



**COMMONWEALTH**  
ELECTRICAL TECHNOLOGIES



**Bristol-Myers Squibb**





The Virginia Thurston

# Healing Garden Cancer Support Center

Providing education and therapeutic services to those affected by cancer

145 Bolton Road | Harvard, MA 01451

info@healinggardensupport.org

## Founders:

William Thurston  
Elizabeth Tyson-Smith

## Board of Directors:

David Martin, MBA, Chair  
Karen Shea, Vice Chair  
Timothy Wondolowski, CPA,  
Treasurer  
Thomas Mackie, Esq., Clerk  
Marcia Croyle  
Sarah Hindle, Emeritus  
Holly Kouvo  
Sharon Pontes  
Anne Rarich  
Mark Salamone  
Pamela Sawyer, MHA  
Ruth Silman, Esq.  
Jon Way, MD

## Staff:

Margaret Koch  
**Executive Director**  
Brienne Carter, LICSW, MTS, OSW-C  
**Director of Clinical Care**  
Christine Zinke, LICSW  
**Clinical Care Specialist**  
Erin Raber, MA, MT-BC  
**Clinical Care Specialist**  
Maddie Phadke  
**Director of Development**  
Kelly Marchand  
**Integrative Care Coordinator**  
Shannon Kelley  
**Business Manager & CFO**

**MAILING TEMPLATE**  
**NO PRINTING**

## *Volunteers* OUR ANGELS



We feel so very fortunate to have a strong group of dedicated volunteers. They are young and old, clients and caregivers and dedicated community members. This year, in spite of COVID, we had 41 individuals who provided 504 hours of support. This included garden and grounds care, office support, bee keeping, facilities fixes and improvements and so much more.